

1 09:00 am
SOLAR ACCESS VIEW - JUNE 21ST

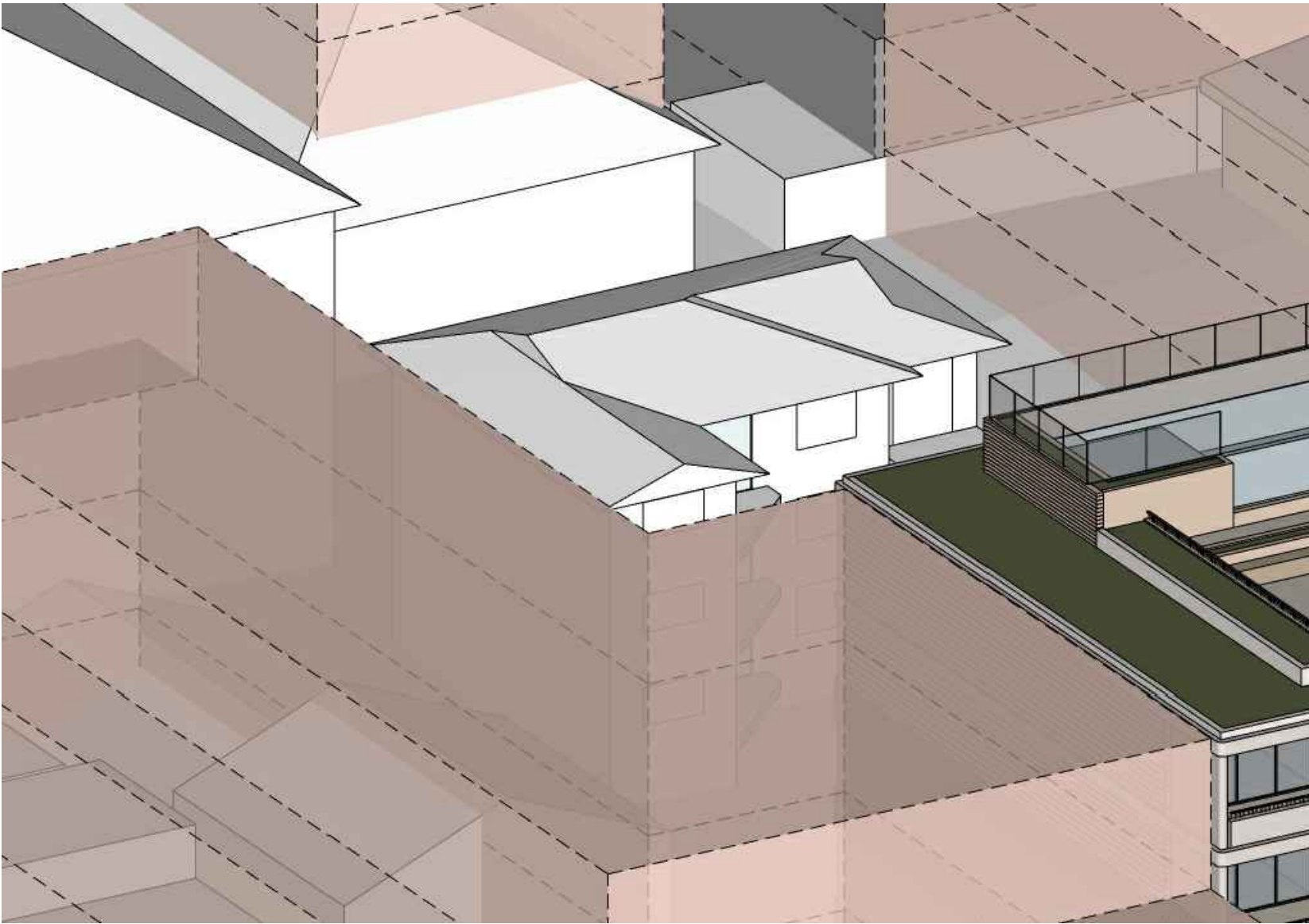

2 09:30 am
SOLAR ACCESS VIEW - JUNE 21ST

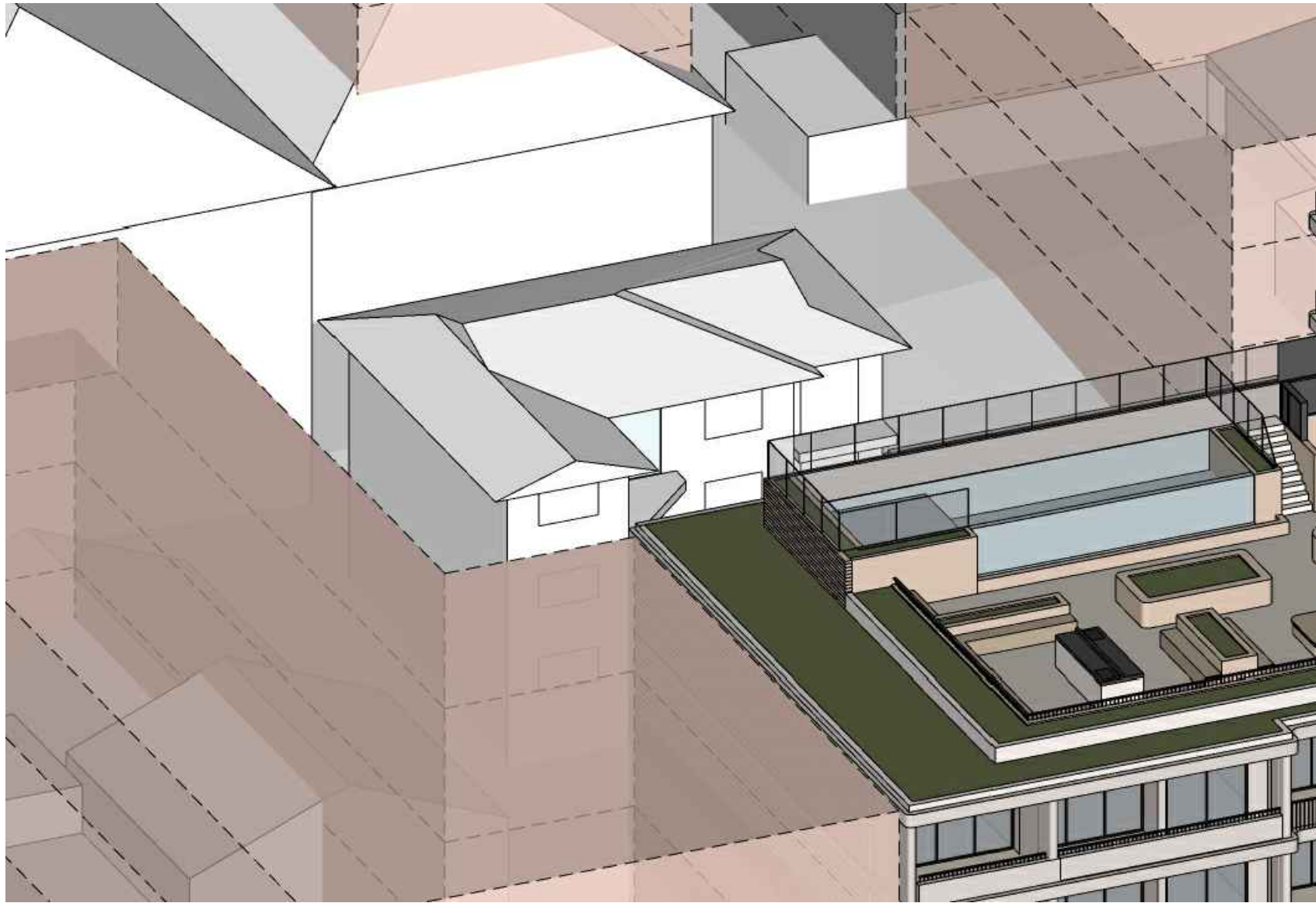

3 10:00 am
SOLAR ACCESS VIEW - JUNE 21ST

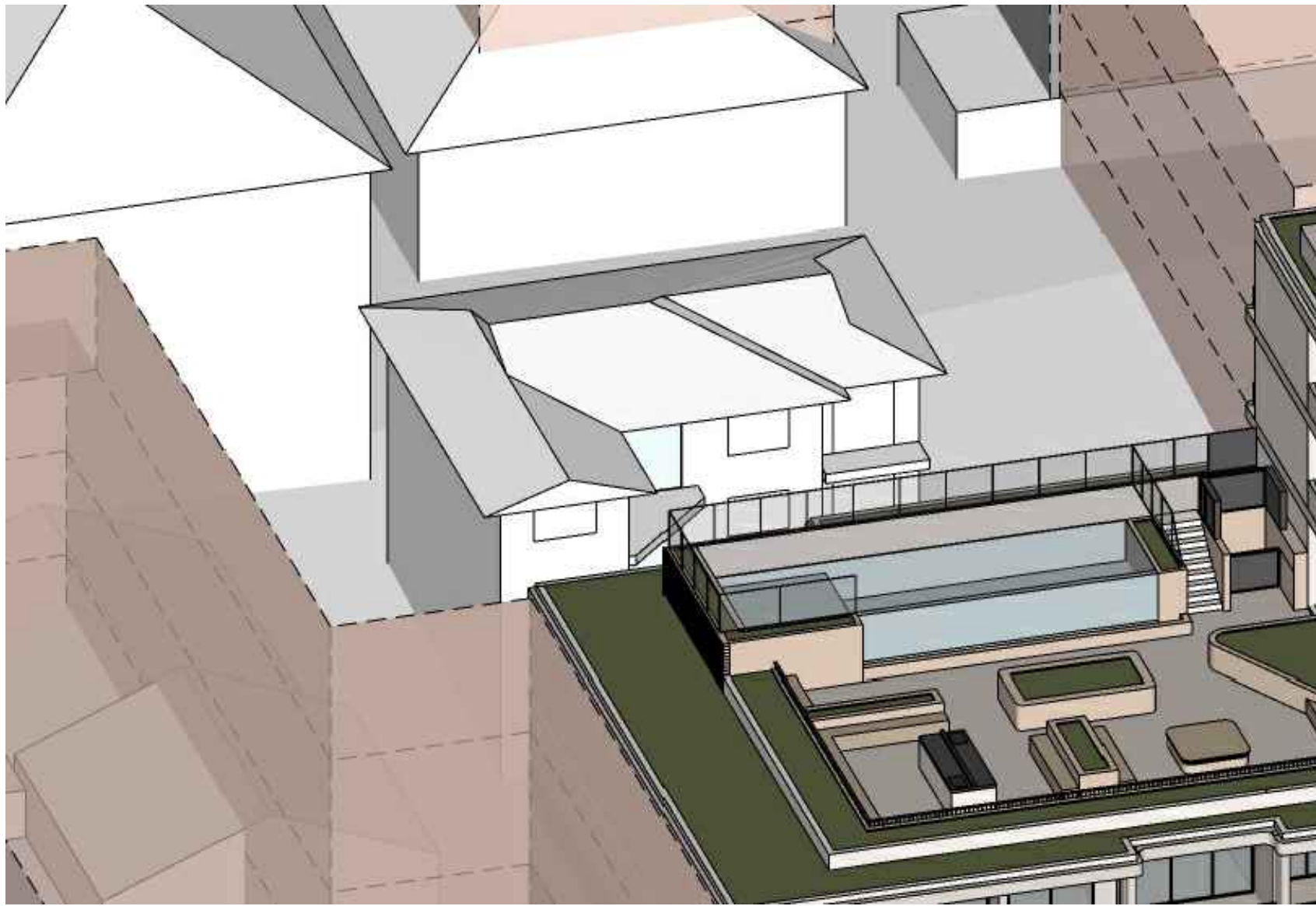

4 10:30 am
SOLAR ACCESS VIEW - JUNE 21ST



5 11:00 am
SOLAR ACCESS VIEW - JUNE 21ST

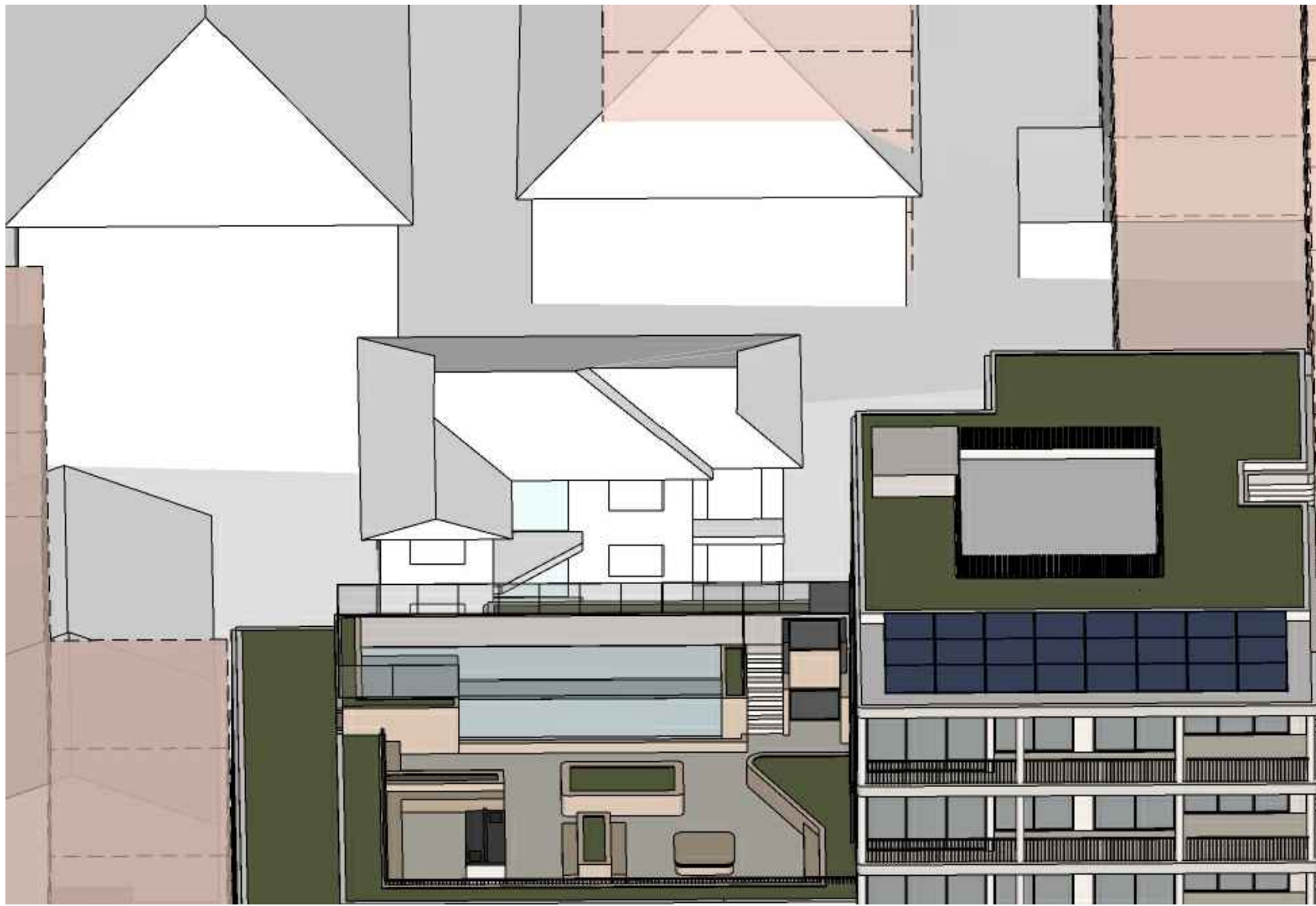

6 11:30 am
SOLAR ACCESS VIEW - JUNE 21ST

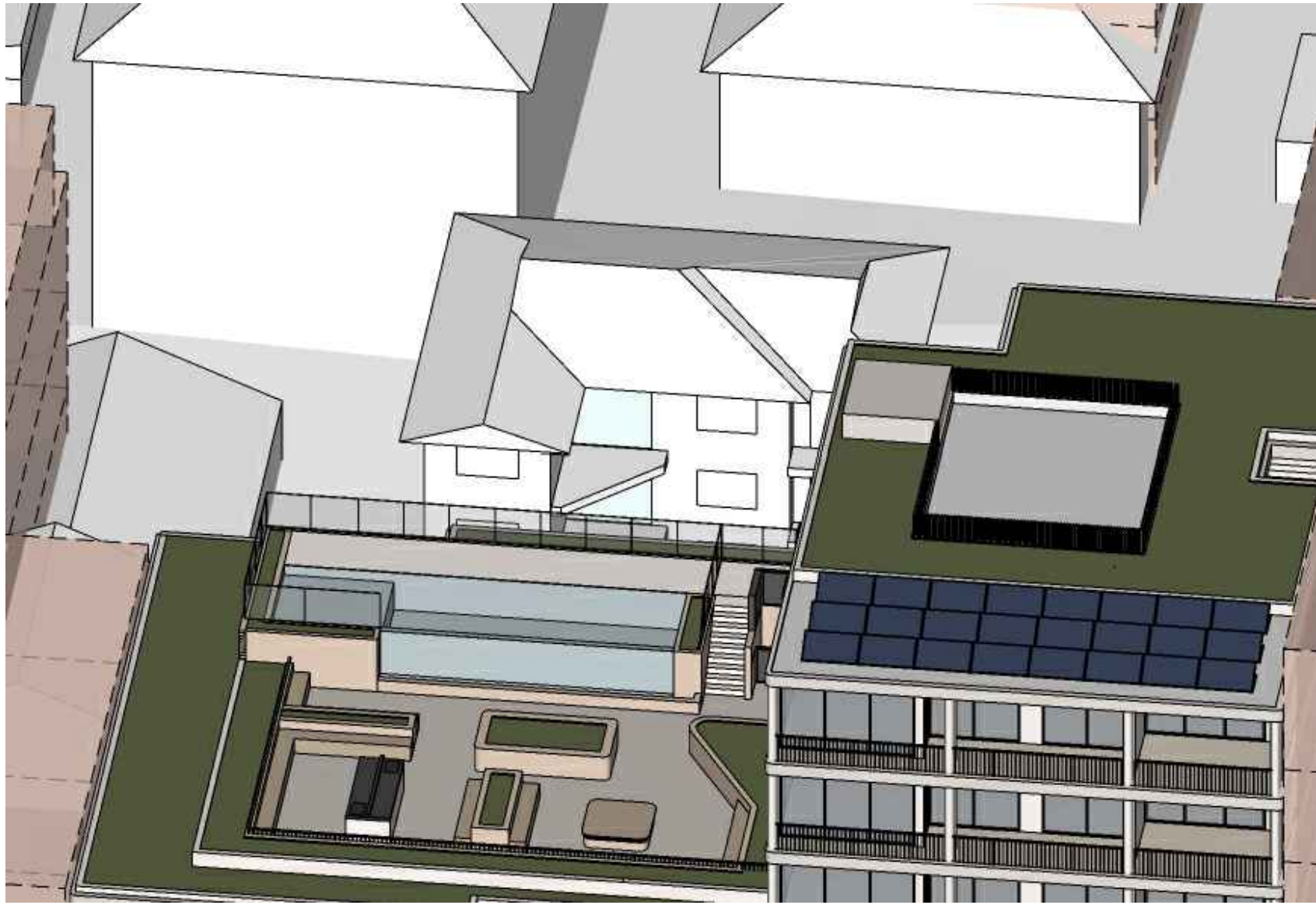

7 12:00 pm
SOLAR ACCESS VIEW - JUNE 21ST

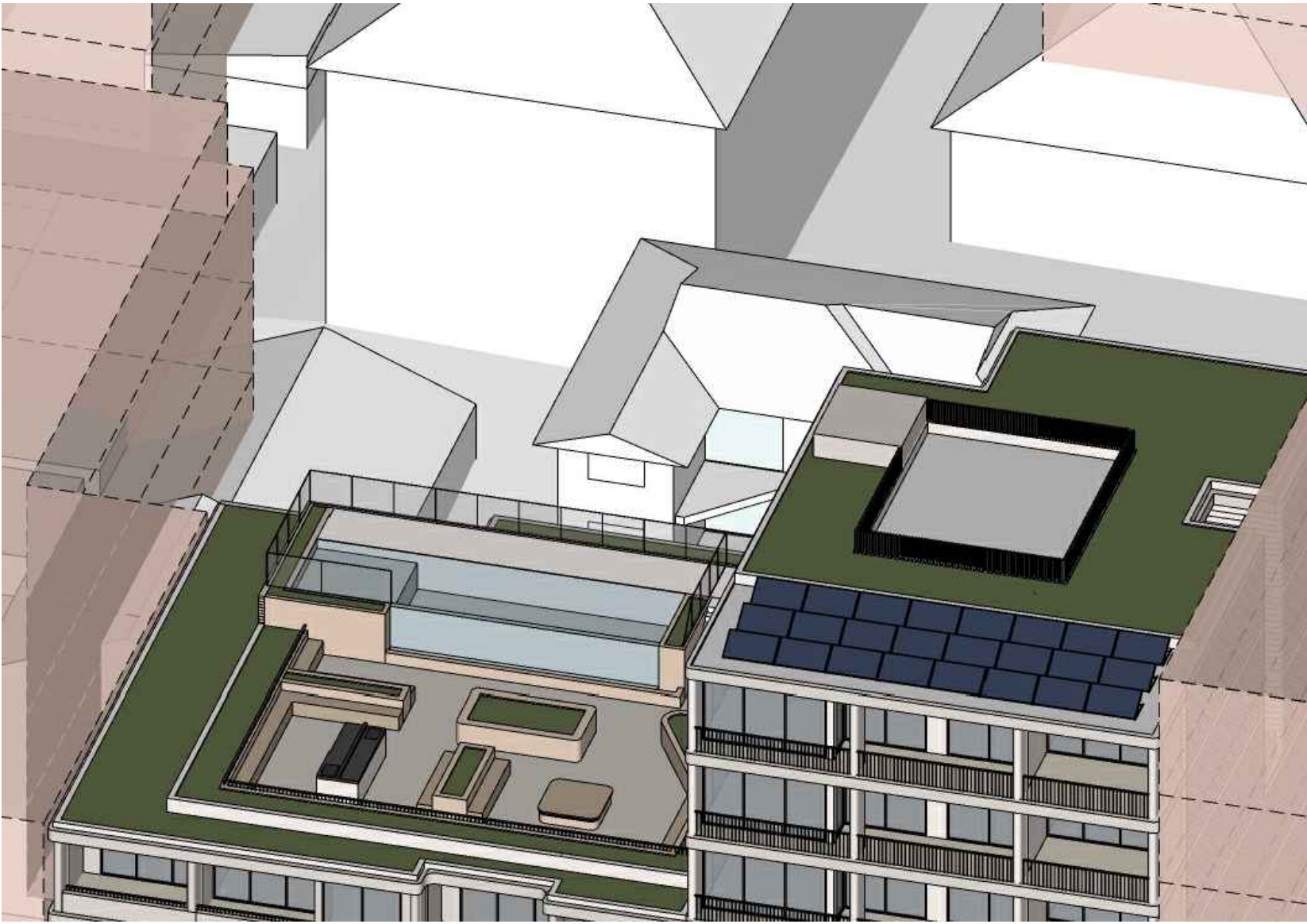

8 12:30 pm
SOLAR ACCESS VIEW - JUNE 21ST

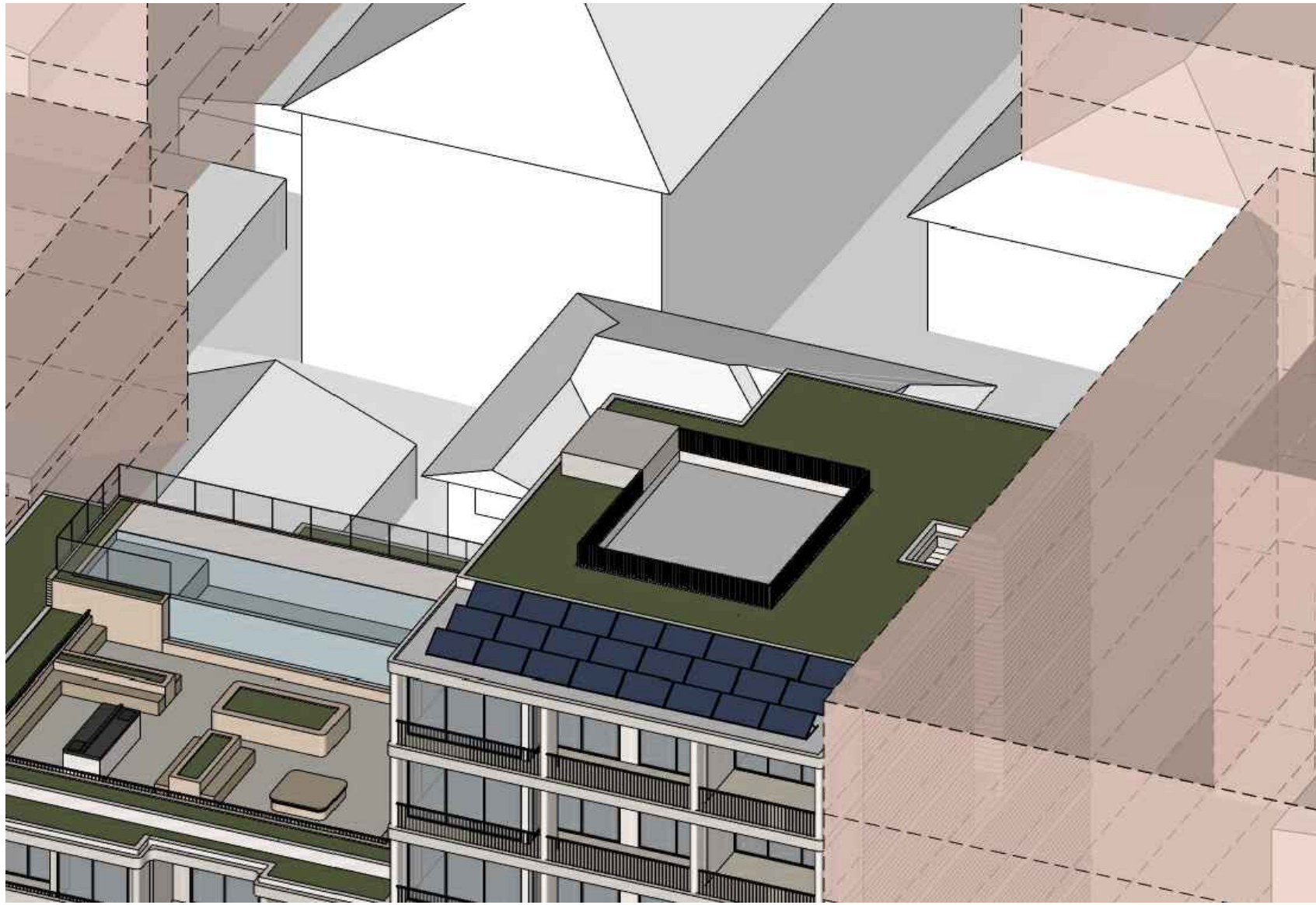

9 1:00 pm
SOLAR ACCESS VIEW - JUNE 21ST

- GENERAL NOTES:**
- ALL WORKS TO COMPLY WITH BUILDING CODE OF AUSTRALIA, REQUIREMENTS OF RELEVANT STATUTORY AUTHORITIES/ LOCAL GOVERNMENT & RELEVANT AUSTRALIAN BUILDING STANDARDS.
 - CONTRACTOR TO VERIFY ALL DIMENSIONS ON SITE BEFORE COMMENCING WORK- SHOULD A DISCREPANCY BE IDENTIFIED PLEASE CONFIRM WITH ARCHITECT PRIOR TO PROCEEDING (DO NOT SCALE FROM DRAWINGS).
 - DRAWINGS FOR THE PURPOSES OF DA ONLY- FURTHER CONSULTANT/ AUTHORITY COORDINATION WILL BE REQUIRED AT CC STAGE WHICH MAY IMPACT ON DESIGN AND PLANNING LAYOUTS.
 - COPYRIGHT OF DESIGN SHOWN HEREIN IS RETAINED BY PBD ARCHITECTS AND AUTHORITY IS REQUIRED FOR ANY REPRODUCTION.
- LEGEND:**
- AW AWNING WINDOW
AH ACCESS HATCH
A/C A/C CONDENSER UNITS
B BOLLARD
EV ELECTRIC VEHICLE
F FIXED WINDOW
FH FIRE HYDRANT
FHR FIRE HOSE REEL
FS FIRE STAIRS
GC GARBAGE CHUTE
HW HIGHLIGHT WINDOW
MB MAILBOX TO FUTURE DETAIL
OP OPAQUE GLAZING
R 240L RECYCLING BIN
ST STORAGE
WS WHEEL STOP
WT HOT WATER UNITS
- MATERIALS LEGEND:**
- AFG ALUMINIUM FRAMED GLAZING
C01 CONCRETE WALL 1
C02 CONCRETE WALL 2
C03 CONCRETE WALL 3
FCE METAL FENCE
GB FRAMELESS TOUGHENED GLASS BALUSTRADE (TO BCA/AUSTRALIAN STANDARDS)
LT LANDSCAPED TRELLIS
MB METAL BALUSTRADE
P51 HORIZONTAL PRIVACY SCREEN (TO FUTURE SELECTION)
P52 VERTICAL PRIVACY SCREEN (TO FUTURE SELECTION)
RD ROLLER DOOR
RW-1 PAINTED WALL/SELECTED PAINT FINISH P1
RW-2 PAINTED WALL/SELECTED PAINT FINISH P2
SW REUSED SANDSTONE LOOK WALL (TO FUTURE DETAIL)
TC TIMBER CLAD SOFFIT (NON-COMBUSTIBLE TO AS 1530.1)
SR STUCCOED RENDER WALL (CONCRETE LOOK)

POTENTIAL FUTURE DEVELOPMENTS - AS PER DCP BLOCKS

A	06.03.2023	FOR INFORMATION
ISSUE	DATE	DESCRIPTION

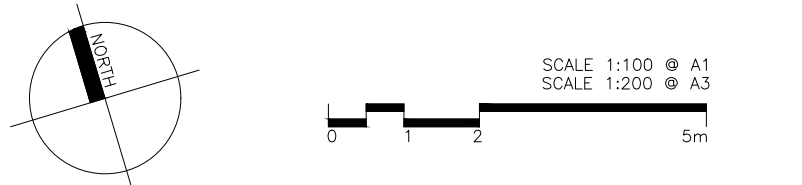

CLIENT:
Mr. Darijo Dugandzic

ARCHITECT:
PBD | ARCHITECTS
ABN 36 147 035 550
P - 02 9698 8140 E - info@pbdarchitects.com.au W - www.pbdarchitects.com.au
Level 2, 55 Albion Street, Surry Hills NSW 2010
Nominated Architect: Paul Bujjevic NSW 7768

PROJECT:
PROPOSED RESIDENTIAL FLAT BUILDING
6-10 BOWRAL STREET, KENSINGTON, NSW.

MARCH 2022
DRAWING TITLE:
Solar Access Diagram - Sun Eye View -
122 Todman Ave w/ Future Potential
Developments - 21st June - Sheet 1

SCALE: NTS	DRAWING NO: DA548	ISSUE: A
PROJECT NO: 2104		